

PREPARED FOR:  
DIANE COCROFT  
KEEFE REALTY  
751 GENEVA PARKWAY  
LAKE GENEVA WI 53147

# PLAT OF SURVEY

- OF -

LOTS 3483, 3484 AND 3485, BLOCK 61, LAKE COMO BEACH 2nd MAP A SUBDIVISION LOCATED  
IN THE SW 1/4 OF SECTION 22, TOWN 2 NORTH, RANGE 17 EAST TOWN OF GENEVA, WALWORTH  
COUNTY, WISCONSIN.

PATHFINDER SURVEYING INC.  
(formerly)  
J.K. SURVEYING INC.  
P.O BOX 322  
LAKE GENEVA, WI. 53147  
WWW.PATHFINDERSURVEYING.NET  
262-248-8303

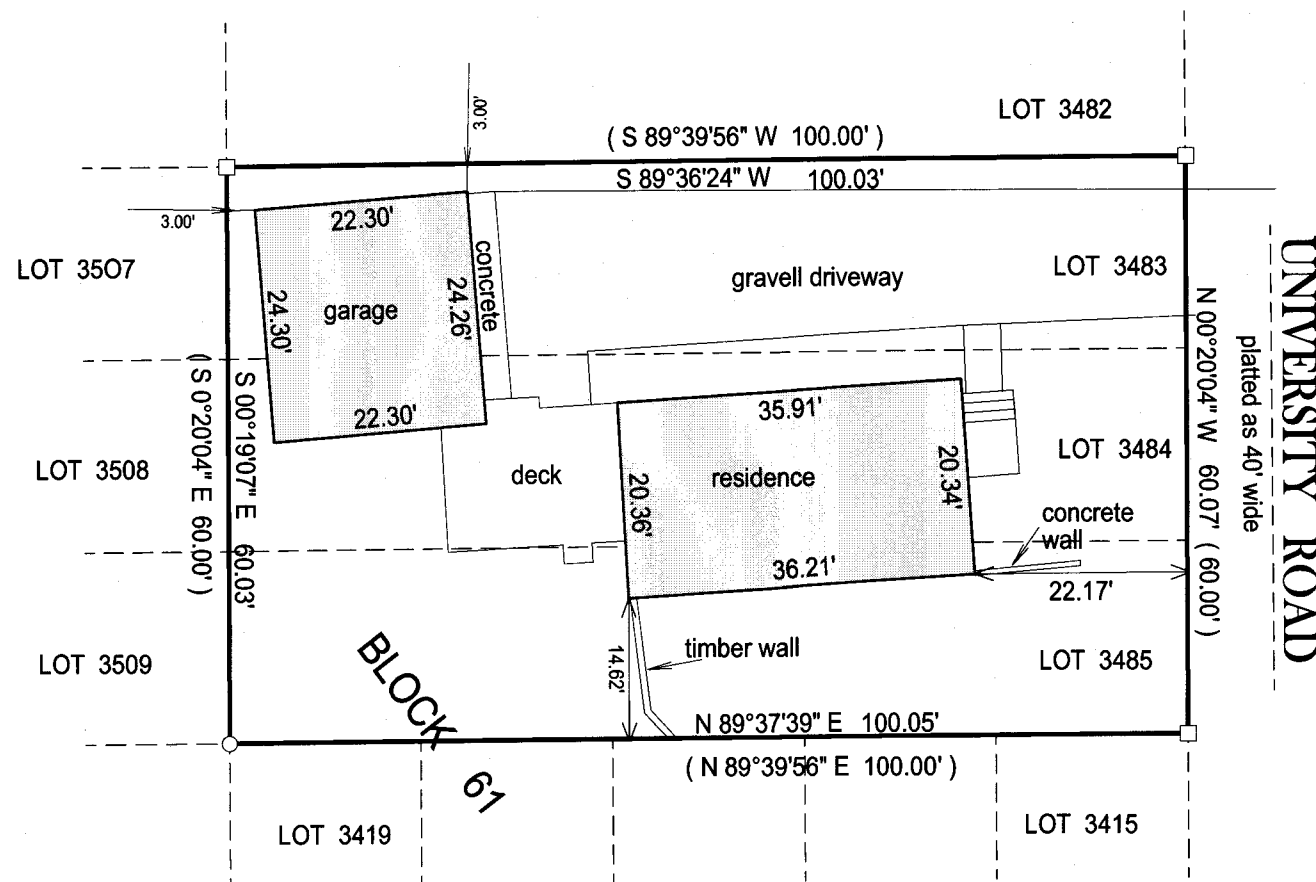
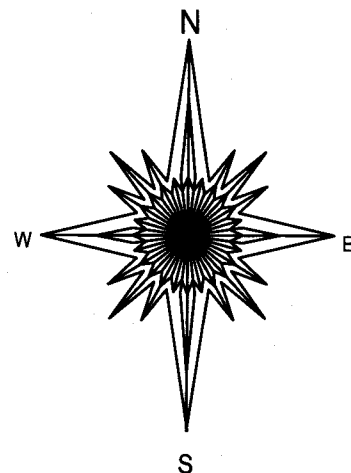

- ( ) = recorded as
- = found iron bar
- = found iron pipe
- = set iron pipe
- = set iron bar

SCALE 1" = 20'

JOB # 14-51

TAX ID # JLCB00646



BASIS OF BEARING OF THIS PLAT: THE WEST LINE OF UNIVERSITY ROAD  
WAS ASSUMED TO BEAR N00°20'04" W AS RECORDED.

"I hereby certify that I have surveyed the above described property and that the above  
map is a true representation of its exterior boundary and shows the size and location of  
all visible structures, apparent easements and encroachments if any."

This survey is made for the present owners of the property, and those who  
purchase, mortgage, or guarantee the title thereto, within one year from  
the date hereof.

DATED THIS 8TH DAY OF APRIL, 2014.

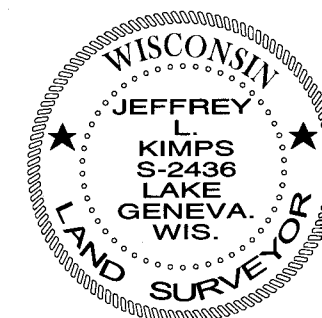
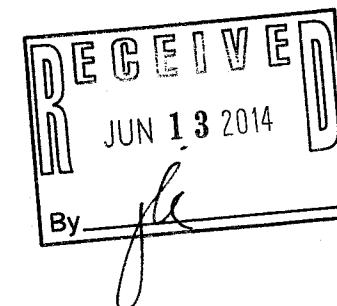

JEFFREY L. KIMPS, S-2436  
Wisconsin Registered Land Surveyor  
(original if signed in red)

JLCB-646

217-3966